



2000 I-30 E - Greenville, TX 75402  
(903) 455-1715

Thursday, January 21, 2021

Office of Hopkins County Judge  
PO Box 288  
Sulphur Springs TX 75483

**Farmers Electric Cooperative Member: MORGAN HERD**  
**Service Order Number: 2020114923**

Greetings:

Farmers Electric Cooperative, Inc. is requesting permission to construct electrical power distribution facilities which will cross County Road 4744 which is located 860 ft north of CR 4738 in Hopkins County, Texas.

Site location map and construction sketches are enclosed. The construction sketch details the proposed work. All road crossings will have a minimum vertical clearance of 22 feet.

If you have any questions, please contact me at any time.

Sincerely,

*Cody Bland*

Project Coordinator  
cbland@farmerselectric.coop  
Phone 903-456-1722

Submitted by Brandon Darrow  
bdarrow@farmerselectric.coop  
Field Engineering Coordinator

Enclosures

---

*County Approval Section:*

Approved: ✓ Denied: \_\_\_\_\_

Authorized Signature: *[Signature]* Date: 1-22-21

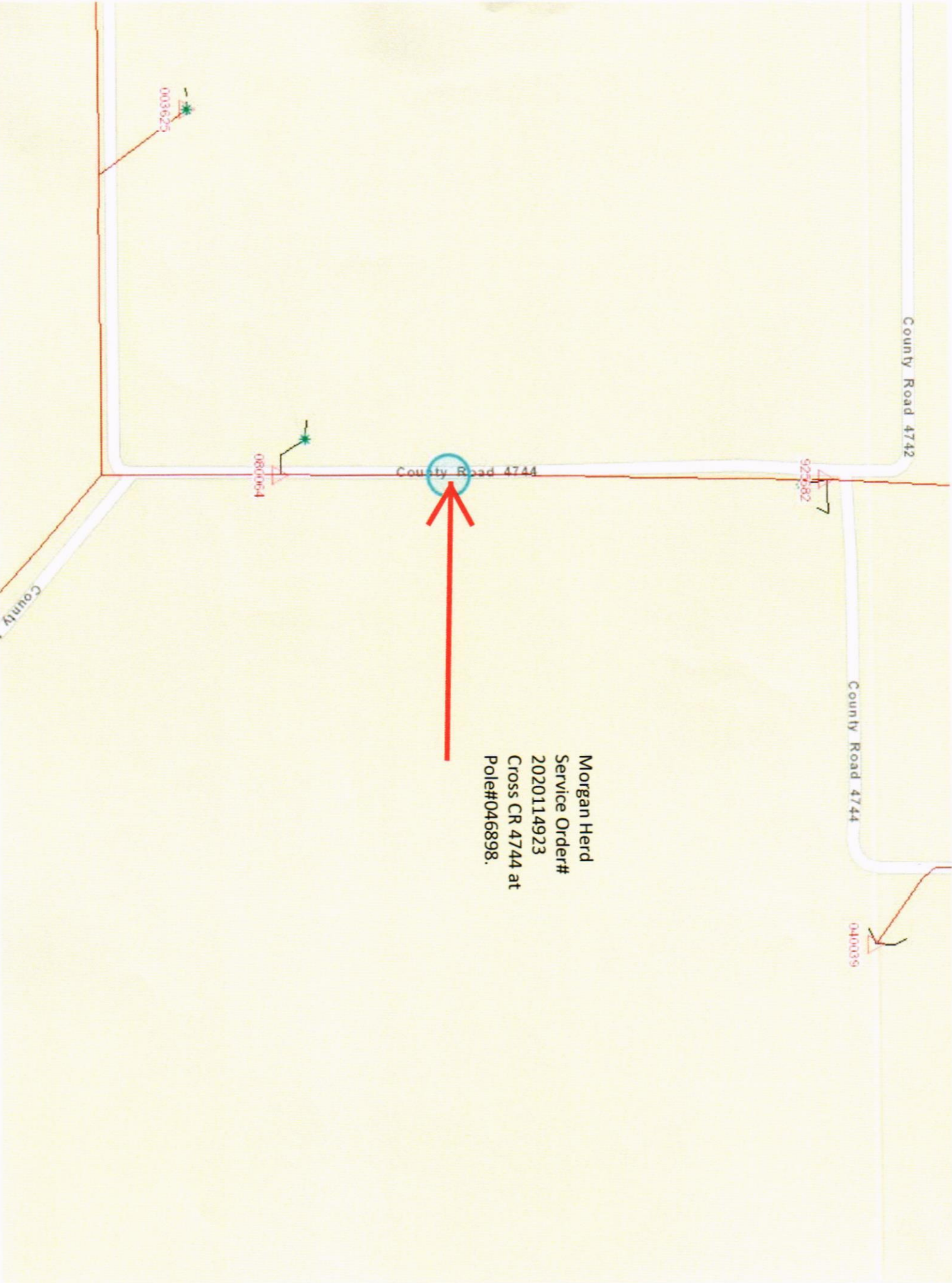

Morgan Herd  
Service Order#  
2020114923  
Cross CR 4744 at  
Pole#046898.

23380250037

23380250038



P1 = 860' FROM  
CR 4738



23380250048